

# FOOTHILL BAPTIST SCHOOL

NAME \_\_\_\_\_ STUDENT \_\_\_\_\_ GRADE \_\_\_\_\_  
 Address \_\_\_\_\_ City \_\_\_\_\_ Zip \_\_\_\_\_  
 Phone: Day (\_\_\_\_) \_\_\_\_\_ Home (\_\_\_\_) \_\_\_\_\_ Date: \_\_\_\_\_ 2010/11

## BOYS K-12

**BOY'S SHORT SLEEVE POLO SHIRT**  
 Grades K-12 (With Logo)

**COLORS:**  
 White (K-6)  
 Lt. Blue (K-12)  
 Navy (K-12)  
 Red (K-12)  
 Grey (K-12)  
 Yellow (K-12)



**SIZES & PRICES**

3/4- 5/6-7/8-10/12	\$15.50x _____ = \$ _____
14/16-18/20	\$15.50x _____ = \$ _____
Adult S-M-L-XL	\$18.99 x _____ = \$ _____
Adult 2XL-3XL	\$21.99 x _____ = \$ _____

**BOY'S LONG SLEEVE POLO SHIRT**  
 Grades K-12 (With Logo)

**COLORS:**  
 White (K-6)  
 Lt. Blue (K-12)  
 Navy (K-12)  
 Red (K-12)  
 Grey (K-12)  
 Yellow (K-12)



**SIZES & PRICES**

3/4- 5/6-7/8-10/12	\$18.99x _____ = \$ _____
14/16-18/20	\$18.99x _____ = \$ _____
Adult S-M-L-XL	\$21.99 x _____ = \$ _____
Adult 2XL-3XL	\$22.99 x _____ = \$ _____

**BOY'S FLAT FRONT PANT**  
 Grades K-12

**COLORS:**  
 Navy K-12  
 Khaki K-12  
 Black 9-12

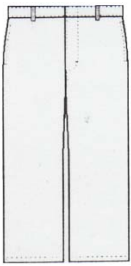

**SIZES & PRICES**

Child Regular

8-10-12-14-16	\$26.99 x _____ = \$ _____
29-30-31-32	\$33.99 x _____ = \$ _____
33-34-36-38	\$33.99 x _____ = \$ _____
40-42-44-46-48	\$35.99 x _____ = \$ _____

**BOY'S TWILL PANT**  
 Grades K-12

**COLORS:**  
 Navy K-12  
 Khaki K-12  
 Black 9-12



**SIZES & PRICES**

Child Reg. or Slim

4-5-6-7	\$19.99 x _____ = \$ _____
8-10-12-14-16	\$23.99 x _____ = \$ _____
Adult or Husky Sizes	
29-30-31-32	\$29.99 x _____ = \$ _____
33-34-36-38	\$29.99 x _____ = \$ _____

**BOY'S POLAR FLEECE JACKET**  
 (With Embroidered Logo)  
 Grades K-12

**COLORS:**  
 Navy



**SIZES & PRICES**

Child S-M-L	\$39.99 x _____ = \$ _____
Adult S- M-L-XL	\$45.00 x _____ = \$ _____
Adult 2X-3X	\$48.00x _____ = \$ _____

**BOY'S CARDIGAN SWEATER**  
 Grades K-12

**COLORS:**  
 Navy



**SIZES & PRICES**

Youth 5/6 7/8	\$24.99 x _____ = \$ _____
10/12 14/16 18/20	\$24.99 x _____ = \$ _____
Adult S-M-L-XL	\$29.99 x _____ = \$ _____

**BOY'S POLAR FLEECE JACKET**  
 (With Embroidered Logo)  
 Grades K-12

**COLORS:**  
 Navy



**SIZES & PRICES**

Child S-M-L	\$39.99 x _____ = \$ _____
Adult S- M-L-XL	\$45.00 x _____ = \$ _____
Adult 2X-3X	\$48.00x _____ = \$ _____

**BOY'S PE SHORT**  
 Grades 7-12

**COLORS:**  
 Navy Mesh Short

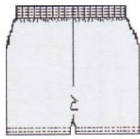

**SIZES & PRICES**

Youth S-M-L	\$13.99 x _____ = \$ _____
Adult S-M-L-XL	\$14.99 x _____ = \$ _____
Adult 2XL-3XL	\$16.99 x _____ = \$ _____
Extra Long Short	
Adult S-M-L-XL	\$16.99 x _____ = \$ _____

**BOY'S PE SHIRT**  
 Grades 7-12

**COLORS:**  
 Grey Shirt



**SIZES & PRICES**

Youth S-M-L	\$7.99 x _____ = \$ _____
Adult S-M-L-XL	\$8.99 x _____ = \$ _____
Adult 2XL-3XL	\$9.99 x _____ = \$ _____

Phone Orders: (310) 832-8342

FAX Orders: (310) 832-1410

Internet: [www.normansuniforms.com](http://www.normansuniforms.com) Your School Code: 21401

371 W. 6th Street. San Pedro, CA 90731

**FOOTHILL BAPTIST SCHOOL**

NAME \_\_\_\_\_ STUDENT \_\_\_\_\_ GRADE \_\_\_\_\_  
 Address \_\_\_\_\_ City \_\_\_\_\_ Zip \_\_\_\_\_  
 Phone: Day (\_\_\_\_) \_\_\_\_\_ Home (\_\_\_\_) \_\_\_\_\_ Date: \_\_\_\_\_ 2010/11

**GIRLS K-12**

**GIRL'S MIDDY BLOUSE**  
Grades K-6

COLORS:  
White



SIZES & PRICES

Child 4-6	\$24.99 x _____ = \$ _____
8-10-12-14-16	\$24.99 x _____ = \$ _____

**GIRL'S PETER PAN BLOUSE**  
Grades K-6

COLORS:  
White



SIZES & PRICES

Child 4-5-6-6X	\$12.99 x _____ = \$ _____
Child 7-8-10	\$13.99 x _____ = \$ _____
12-14-16	\$13.99 x _____ = \$ _____
Adult S-M-L	\$16.99 x _____ = \$ _____

**GIRL'S JUMPER**  
Grades K-6

COLORS:  
Blue Plaid



SIZES & PRICES

Child 4-5-6-7-8-10-12	\$39.99 x _____ = \$ _____
14-16	\$39.99 x _____ = \$ _____
X Sizes	\$42.99 x _____ = \$ _____

Waist Sizes 38+      Price Quote

**GIRL'S SKIRT**  
Grades K-6

COLORS:  
Blue Plaid



SIZES & PRICES

Child 4-6-8-10	\$39.99 x _____ = \$ _____
12-14-16-18-20	\$39.99 x _____ = \$ _____
31"-38"	\$42.99 x _____ = \$ _____
Custom Sizes	Price Quote

**GIRL'S SHORT SLEEVE POLO SHIRT**  
Grades K-12 (With Logo)

COLORS:  
White (K-6)  
Lt. Blue (K-12)  
Navy (K-12)  
Red (K-12)  
Grey (K-12)  
Yellow (K-12)



SIZES & PRICES

3/4- 5/6-7/8-10/12	\$15.50x _____ = \$ _____
14/16-18/20	\$15.50x _____ = \$ _____
Adult S-M-L-XL	\$18.99 x _____ = \$ _____

**GIRL'S LONG SLEEVE POLO SHIRT**  
Grades K-12 (With Logo)

COLORS:  
White (K-6)  
Lt. Blue (K-12)  
Navy (K-12)  
Red (K-12)  
Grey (K-12)  
Yellow (K-12)



SIZES & PRICES

3/4- 5/6-7/8-10/12	\$18.99x _____ = \$ _____
14/16-18/20	\$18.99x _____ = \$ _____
Adult S-M-L-XL	\$21.99 x _____ = \$ _____

**GIRL'S SKIRT**  
Grades 7-12

COLORS:  
Khaki  
Navy



SIZES & PRICES

Child 4-6-8-10	\$39.99 x _____ = \$ _____
12-14-16-18-20	\$39.99 x _____ = \$ _____
31"-38"	\$42.99 x _____ = \$ _____
Custom Sizes	Price Quote

**GIRL'S FITTED BLOUSE**  
Grades 7-12

COLORS:  
White



SIZES & PRICES

Child 7/8- 10/12	\$19.99 x _____ = \$ _____
14/16-18/20	\$19.99 x _____ = \$ _____
Adult XS-S-M-L-XL	\$21.99 x _____ = \$ _____

**GIRL'S CARDIGAN SWEATER**  
Grades K-12

COLORS:  
Navy



SIZES & PRICES

Child S-M-L	\$24.99 x _____ = \$ _____
Adult S- M-L-XL	\$29.99x _____ = \$ _____
Adult 2X-3X	\$32.99x _____ = \$ _____

Phone Orders: (310) 832-8342  
 FAX Orders: (310) 832-1410  
 Internet: www.normansuniforms.com Your School Code: 21401

**NORMAN'S UNIFORMS**  
 371 W. 6th Street. San Pedro, CA 90731

---

**GIRL'S POLAR FLEECE JACKET**  
(With Logo)  
Grades K-12

COLORS:  
Navy



SIZES & PRICES

Child S-M-L	\$39.99 x _____ = \$ _____
Adult S- M-L-XL	\$45.00 x _____ = \$ _____
Adult 2X-3X	\$48.00x _____ = \$ _____

**GIRL'S NYLON HOODED JACKET**  
(With Logo)  
Grades K-12

COLORS:  
Navy

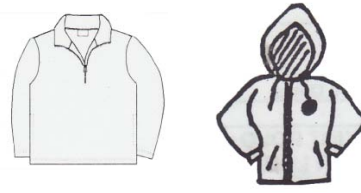

SIZES & PRICES

Child S-M-L	\$39.99 x _____ = \$ _____
Adult S- M-L-XL	\$45.00 x _____ = \$ _____
Adult 2X-3X	\$48.00x _____ = \$ _____

**GIRL'S PE SHIRT**  
Grades 7-12

COLORS:  
Lt Blue Shirt



SIZES & PRICES

PE Shirts

Youth S-M-L	\$7.99 x _____ = \$ _____
Adult S-M-L-XL	\$8.99 x _____ = \$ _____

**GIRL'S PE SHORT**  
Grades 7-12

COLORS:  
Navy Mesh Short

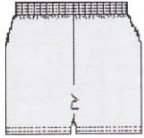

SIZES & PRICES

PE Shorts

Youth S-M-L	\$13.99 x _____ = \$ _____
Adult S-M-L-XL	\$14.99 x _____ = \$ _____
Extra Long Short	
Adult S-M-L-XL	\$16.99 x _____ = \$ _____

**GIRL'S BELTS AND SOCKS**  
Grades K-12

COLORS:  
Navy Belt  
Khaki Belt  
White Knee High Socks



SIZES & PRICES

Knee High Socks

S-M-L	\$4.25 x _____ = \$ _____
<u>Belts</u>	
20-22-24-26-28	\$9.99 x _____ = \$ _____
30-32-34-36-38	

**GIRL'S ACCESSORIES**  
Grades K-12

COLORS:  
Navy  
Khaki  
Blue Plaid

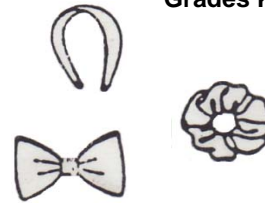

SIZES & PRICES

SCRUNCHIE	\$3.99 x _____ = \$ _____
SMALL BOW	\$6.99 x _____ = \$ _____
LARGE BOW	\$7.99x _____ = \$ _____
HARD HEADBAND	\$6.99 x _____ = \$ _____
SOFT HEADBAND	\$6.99x _____ = \$ _____
WIDE HEADBAND	\$6.99 x _____ = \$ _____
PONY TAIL STREAMER	\$5.99x _____ = \$ _____

TO ORDER BY PHONE OR FAX:

To order by phone, call (310) 832-8342, Monday-Saturday from 9:30 AM to 6:00 PM.  
FAX us your order at (310) 832-1410.

MERCHANDISE RETURN INSTRUCTIONS:

If you wish to exchange or return merchandise, you may bring the garment into our store, or we can accommodate you through the mail (UPS).

METHODS OF PAYMENT:

We accept cash, checks, money orders, Visa, Mastercard, Discover, or American Express.

DIRECTIONS TO NORMANS:

Take the 91 WEST to the Harbor Freeway.  
Harbor Freeway (110) South to Gaffey Street (end of freeway).  
Turn left at Gaffey, and continue to Sixth Street. Turn left at Sixth Street. Travel four blocks. We are on the right side of the street (below Mesa).

**SUB-TOTAL:** \$ \_\_\_\_\_

**SHIPPING:** \$ \_\_\_\_\_

**TAX:** \$ \_\_\_\_\_

**TOTAL** \$ \_\_\_\_\_

**BOY'S SOCKS**

Grades 7-12

COLORS:

White



SIZES & PRICES

S-M-L      \$6.99 x \_\_\_\_\_ = \$ \_\_\_\_\_  
(Sold in Packages of 6)

**BOY'S BELTS**

Grades K-12

COLORS:

Black Leather Belt  
Navy or Khaki Belt



SIZES & PRICES

Waist Sizes 20-38

Leather Belt      \$15.00x \_\_\_\_\_ = \$ \_\_\_\_\_

Stretch Belt      \$9.99 x \_\_\_\_\_ = \$ \_\_\_\_\_

TO ORDER BY PHONE OR FAX:

To order by phone, call (310) 832-8342, Monday-Saturday from 9:30 AM to 6:00 PM.

FAX us your order at (310) 832-1410.

MERCHANDISE RETURN INSTRUCTIONS:

If you wish to exchange or return merchandise, you may bring the garment into our store, or we can accommodate you through the mail (UPS).

METHODS OF PAYMENT:

We accept cash, checks, money orders, Visa, Mastercard, Discover, or American Express.

DIRECTIONS TO NORMANS:

Take the 91 WEST to the Harbor Freeway.

Harbor Freeway (110) South to Gaffey Street (end of freeway).

Turn left at Gaffey, and continue to Sixth Street. Turn left at

Sixth Street. Travel four blocks. We are on the right side of

the street (below Mesa).

**SUB-TOTAL:**      \$ \_\_\_\_\_

**SHIPPING:**      \$ \_\_\_\_\_

**TAX:**      \$ \_\_\_\_\_

**TOTAL**      \$ \_\_\_\_\_